

EMERALD CITY SYSTEM

USER MANUAL



System Requirements:

- **Windows 2000**
- **Touch Screen**
- **DSL Network Connection**
- **Network Attached Printer**
- **Bar Code Scanner**

Installation:

- **Will be performed by representative.**

Log In:

To log in to ECS the user must first enter their employee username, then enter their 4 digit PIN through the interface and press Login (Figure 1). If system displays “Lost Connection” press Exit and run “Restart Server Processes”.



Figure 1 – Log In Username & 4 digit PIN.

Navigation:

To navigate the interface of ECS, choose one of the six buttons on the left side of the screen (Figure 2).



Figure 2 – Main Screen

Cash Management:

Cash Management allows for ticket validation and cash out.

To validate a ticket, enter the bar code data or scan the bar code into the textbox on the screen (Figure 3) and press Enter. Information will be brought up about the ticket (Figure 4). If no Cash Out Time exists, then the ticket has not yet been cashed out. To cash out the ticket press Cash Ticket. To clear the ticket information press Clear. To reset a player's individual total, press Reset Total.

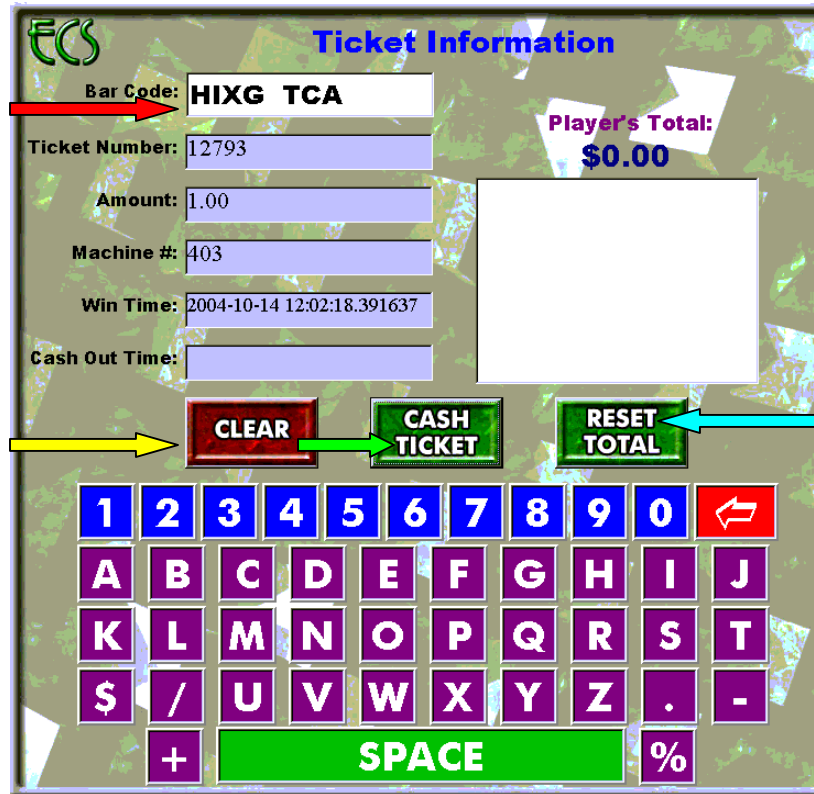

Figure 4 – Ticket Validation

Reports:

Fifteen different styles of reports can be viewed. Choose a style of Report you wish to view by pressing one of the buttons shown in Figure 5. Reports with past data will display a Date button (Figure 6) where the user can choose a to and from date to view data from those dates.



Figure 5 –
Reports

94% 1 of 1+ DATE SAVE PRINT GO BACK

Location: Quasaw **Game Report** 9/19/04 - 9/19/04

Game Name	Denom	Game Count	Games Played	Credits Played	Credits Won	Avg Bet	Net
Ourgame - Bonus - RRD	25¢	2	20,849.00	59,029.25	56,754.75	7.26	2,274.50
Ourgame - Nudge - RRD	100¢	1	7,235.00	39,094.00	35,050.00	5.40	4,044.00
Russian Bingo - Cash Cow	1¢	5	14,171.00	2,393.01	1,922.13	0.17	470.88
Russian Bingo - Kung Fu Cash	1¢	5	14,085.00	2,369.07	1,698.48	0.17	680.59
Russian Bingo - Lucky Monkey	1¢	3	8,889.00	6,093.70	4,577.57	0.69	1,516.13
Russian Bingo - Roman Riches	1¢	3	2,938.00	2,328.45	1,679.11	0.79	649.34
Russian Bingo - Soda Jerk	1¢	3	6,216.00	996.84	744.89	0.16	251.95
Russian Bingo - Tropical Treasures	1¢	5	20,038.00	3,406.00	2,582.01	0.17	823.99

Figure 6 – Example Report & Date Selection

From: **To:**

REFRESH REPORT

Operations:

The Operations menu contains (Figures 7-13):

- Live data feed
- Live casino floor view of each machine and their status
- Past screen shots
- Ability to take current screen shots from machines
- Game recall of the past 5 games from any machine
- Meter recall from any machine
- Report of current inactive machines
- Report of current free machines
- Past 24 hour error logs.
- Period collection report
- Period collection entry for each machine.
- SHUTDOWN CASINO (reboot all the machines connected to the network)
- SILENCE SERVER ALARM, (silence the backup servers' alarm)

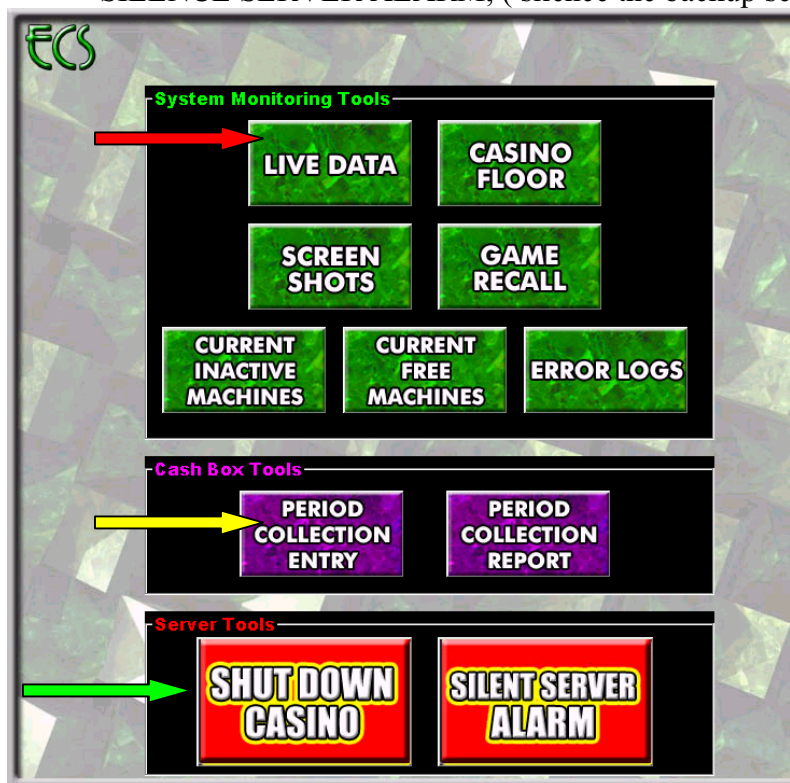

Figure 7 –
Operations

Live Data (Figure 8) displays:

- Last hours hold
- Daily hold
- Weekly hold
- Total number of machines
- Number of machines down
- Number of free machines
- Total escrow in all machines over time
- Hold percentage over time
- Games played over time
- Hold for each machine.

The user can view the Live Floor by pressing the LIVE FLOOR button.

Live Floor (Figure 9) displays:

- All machines in the physical location on a map
- Machine number
- Game icon
- Current status.

The user can view the Live Data by pressing the LIVE DATA button.

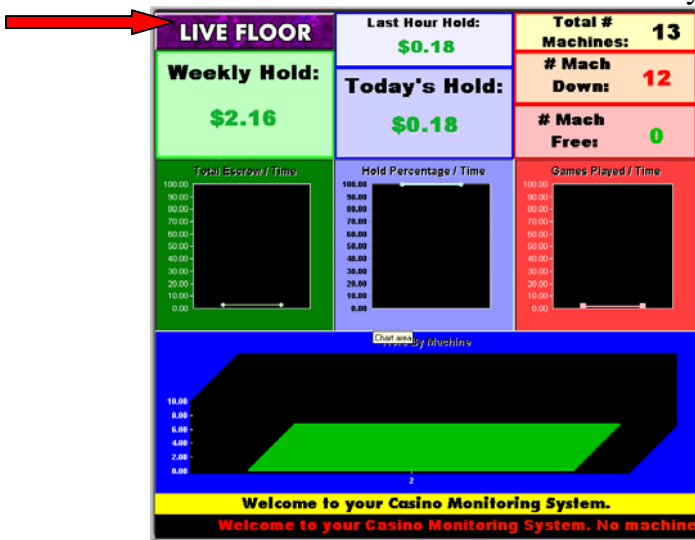

Figure 8 –
Live Data



Figure 9 –
Live Floor

Screen Shots (Figure 10) provides two lists; existing screen shots and a list of all machines. To view a screen shot choose a list by pressing Existing Shots or Machine Shots, then choose a shot or machine from the list using, and press Display. The user can view up to four screen shots at once simply by choosing different locations before pressing Display. To save a screen shot press the location of the screen shot, then press Save, then choose a file location, and press Save.

Game Log (Figure 11) provides screen shots of the last five games played on a specific machine. To view a machine's game log first choose a machine from the list and then press Display. To save the five screen shots press Save, then choose a file location, and press Save.

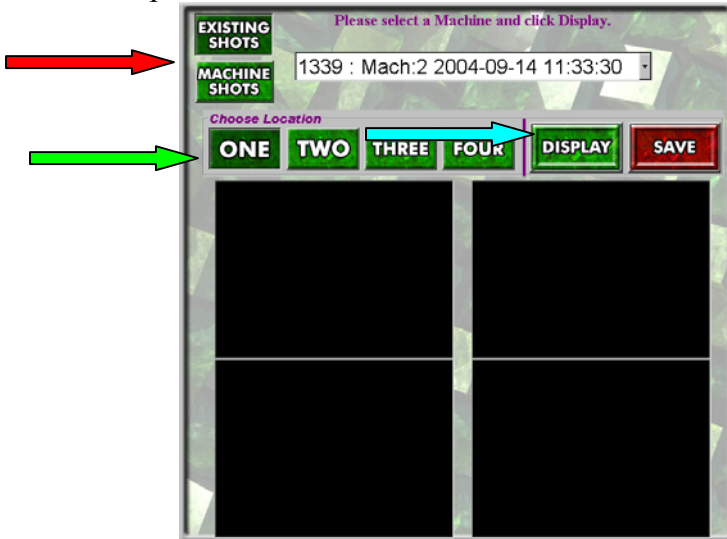
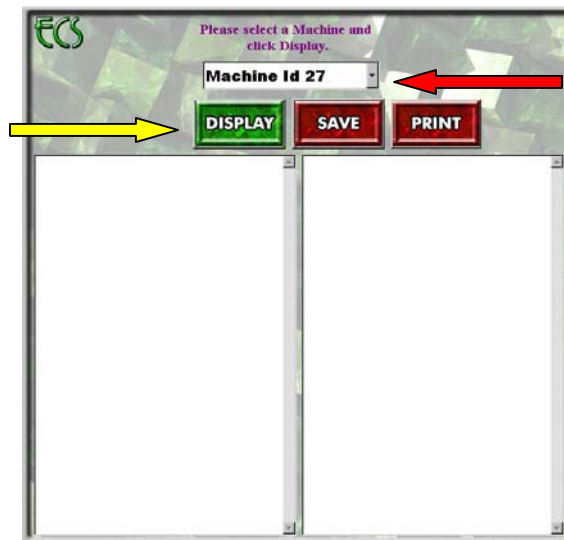

**Figure 10 –
Screen Shots**



**Figure 11 –
Game Log**

Meter Recall (Figure 12) provides recall of all soft meters in a specific machine. To recall meters first choose a machine from the list and then press Display. The Main Meters will be displayed to the left of the screen and the Game Meters to the right. To save the meters press Save, then choose a file location, and press Save.



**Figure 12 –
Meter Recall**

Period Collection (Figure 13) provides a utility for submitting the bill count from stacker. Listed on the left side of the screen are the amounts of each type of bill and on the right side are text boxes for entry of the counted number of each type of bill. Once all the entries have been made, press Confirm to submit. All uncounted Period Collections can be submitted at one time by selecting Clear all Machines and Press Confirm.



**Figure 13 –
Period Collection
Entry**

Configure:

The Configure menu contains the ability to set the language of the program (English, Spanish, French & Portuguese), set the report printers, set up or edit a user, and edit the casino floor map. (Figures 14-16)



Figure 14 – Configure

User accounts (Figure 15) contain the users Full Name, User Name, 4 Digit PIN, Language Preference, and Security. The left list of the Security box contains all available functions. To add or remove a function from a user’s account, select the item and press the arrow buttons. Press Confirm to save changes.

Casino Map (Figure 16) allows the user to setup a map of the casino floor. To add a machine to the floor choose a machine number from the list and press the location on the floor where the machine is located. To save the map press the Save Floor Plan button.

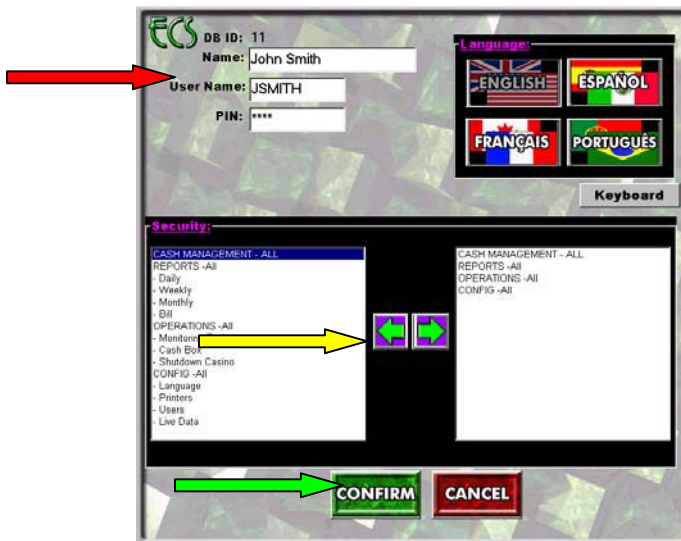

Figure 15 – Edit User

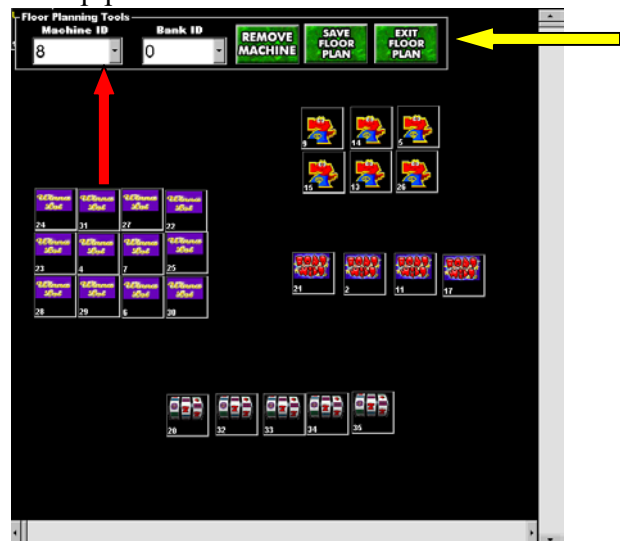

Figure 16 – Edit Casino Map

Log Out:

To log out of the system simply press Log Out from the left side of the screen (Figure 2) and the log in screen will appear for the next user. To exit program press the Exit button on the log in screen (Figure 1).

Money In

\$65,595,838.00

Money Out

\$2,629,517.00

Gross Casino Profit

\$62,966,321.00

Vender Commissions

American Amusements

\$30,476,547.00

Tribal Net Profit

\$31,897,845.00

Network Liability

\$14,254,552.00

Expired Unclaimed Tickets

\$377,588,587.00

Tribal Monthly Net Profit

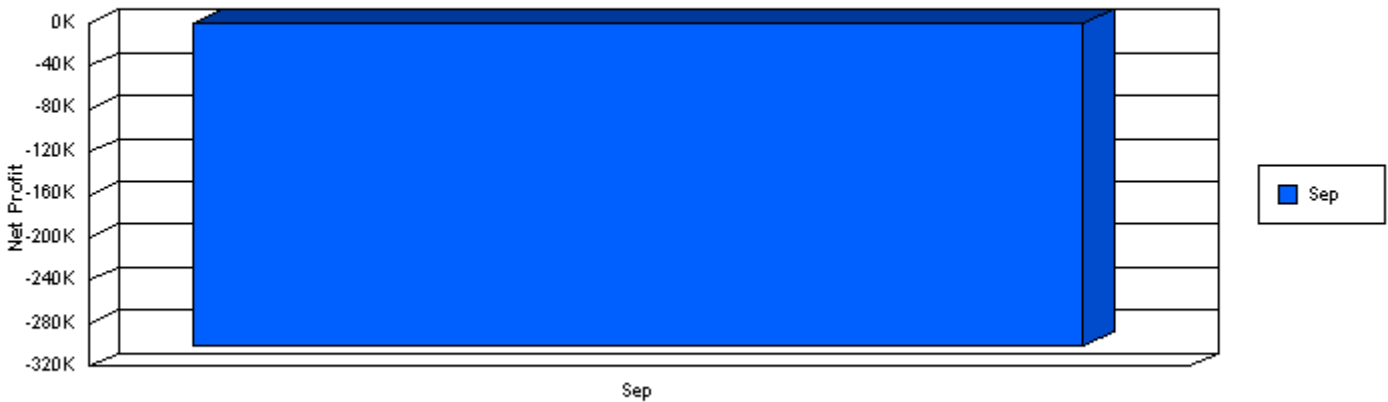

<u>Vendor Name</u>	<u>Money In</u>	<u>Dollars Played</u>	<u>Net Dollars</u>	<u>%Handle</u>	<u>#Machines</u>	<u>Avg Daily Net Per Machine</u>
AAV	20,126,663.00	67,495,166.00	5,944,011.00	100.00	26	0.00
Grand Total:	\$20,126,663.00	\$67,495,166.00	\$5,944,011.00	100%		

Sum of AvgDailyNet / Vender



Sales / Commission Report

	9/8/04	9/9/04	9/10/04	9/11/04	Vender Weekly
AAV	Joebucks - BWidow- Sales	\$0.00	\$0.00	\$0.00	\$46,595.00
	Payouts	\$0.00	\$0.00	\$0.00	\$48,130.00
	Net Hold	\$0.00	\$0.00	\$0.00	-\$1,535.00
	% to Vender	\$0.00	\$0.00	\$0.00	-\$460.50
	Vender Daily Total- Sales	\$0.00	\$0.00	\$0.00	\$46,595.00
Crap	Crap- Sales	\$10,000.00	\$43,412.00	\$30,947,687.00	\$31,036,559.00
	Payouts	\$1,234.00	\$6,456.00	\$12,397.00	\$55,963.00
	Net Hold	\$8,766.00	\$36,956.00	\$30,935,290.00	\$30,980,596.00
	% to Vender	\$2,629.80	\$11,086.80	\$9,280,587.00	\$9,294,178.80
	Vender Daily Total- Sales	\$10,000.00	\$43,412.00	\$30,947,687.00	\$31,036,559.00
		\$1,234.00	\$6,456.00	\$12,397.00	\$55,963.00
		\$8,766.00	\$36,956.00	\$30,935,290.00	\$30,980,596.00
		\$2,629.80	\$11,086.80	\$9,280,587.00	\$9,294,178.80



<u>Game Name</u>	<u>Denom</u>	<u>Game Count</u>	<u>Games Played</u>	<u>Credits Played</u>	<u>Credits Won</u>	<u>Avg Bet</u>	<u>Net</u>
Crap	5¢	1	2,834.00	354.60	358.76	0.13	-4.16
Joebucks - BWidow	1¢	2	9,261.00	465.95	481.30	0.05	-15.35
Grand Total:		3	12095	\$820.55	\$840.06	\$0.07	-\$19.51

Sum of Net / GameName

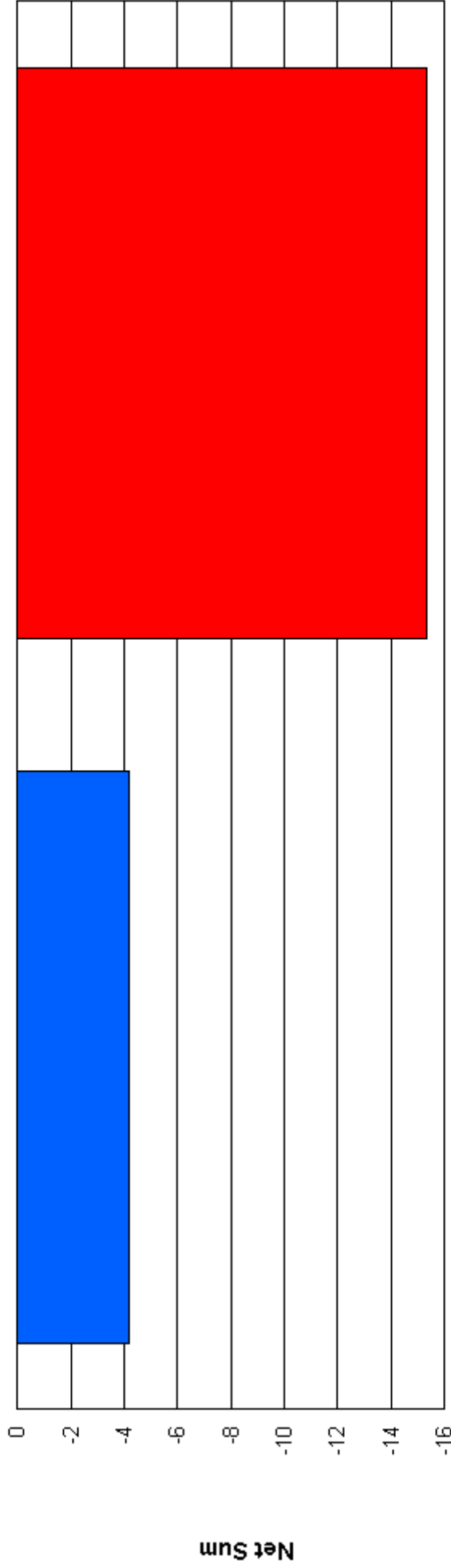

Machine Report

Location: Quapaw

<u>Mach</u>	<u>Games Played</u>	<u>Cash In</u>	<u>Network In</u>	<u>Network Out</u>	<u>Credits Played</u>	<u>Credits Won</u>	<u>Licenses Fees</u>	<u>Net</u>	<u>Mach. Variance</u>
2	5153	1,140.00	0.00	0.00	15,462.00	14,451.00	463.86	547.14	0.00
7	1	29.98	0.00	30.08	1.36	20.00	0.04	-18.68	18.54
11	5848	909.00	0.00	0.00	17,542.00	16,889.00	526.26	126.74	0.00
17	1280	129.00	0.00	1,017.25	961.50	2,013.50	28.85	-1,080.85	151.50
21	5929	533.00	0.00	0.00	4,448.25	3,987.25	133.45	327.55	0.00
22	4462	0.00	0.00	0.00	348.82	239.17	10.46	99.19	-121.62
25	3180	0.00	0.00	0.00	286.20	228.18	8.59	49.43	-68.93
Grand Total:	25853	\$2,740.98	\$0.00	\$1,047.33	\$39,050.13	\$37,828.10	\$1,171.50	\$50.53	-\$20.51

Sum of Net / Machine

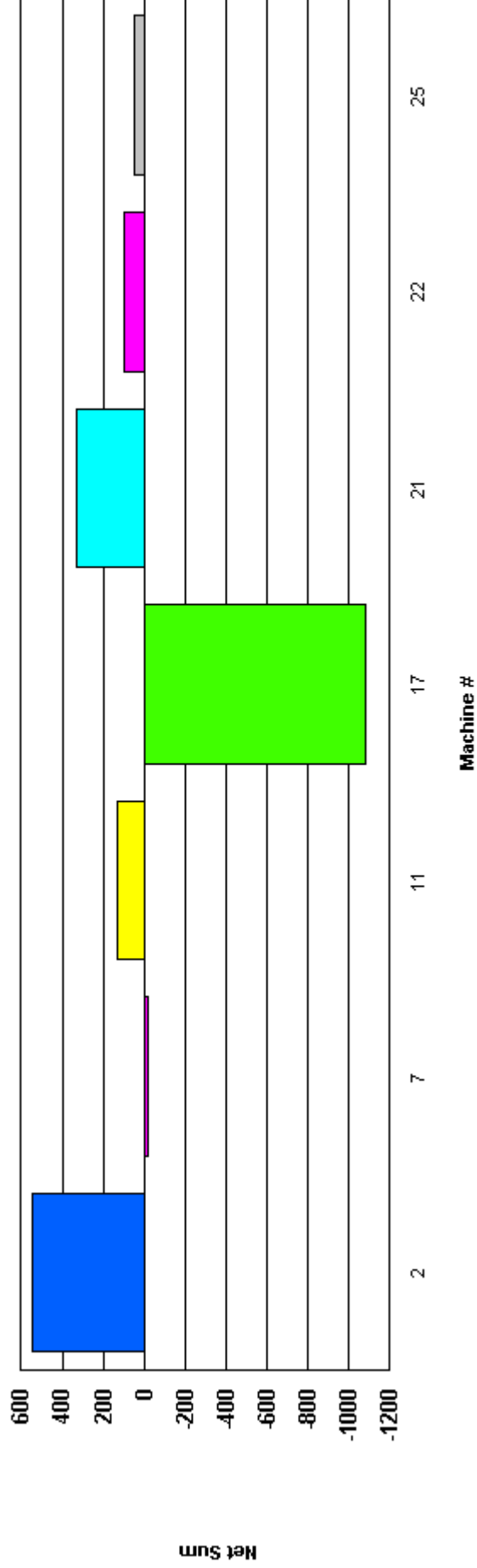

Bank Report

<u>Bank</u>	<u>Games Played</u>	<u>Cash In</u>	<u>Network In</u>	<u>Network Out</u>	<u>Credits Played</u>	<u>Credits Won</u>	<u>Licenses Fees</u>	<u>Net</u>	<u>Mach. Variance</u>
0	90,490.00	0.00	0.00	0.00	13,444.17	9,608.57	403.33	3,432.27	-3,848.78
2	31,269.00	7.00	0.00	5.00	2,653.71	1,974.74	79.61	599.36	-659.09
3	44.00	55.00	0.00	1.00	96.00	58.00	2.88	35.12	30.00
Grand Total:	121803	\$62.00	\$0.00	\$6.00	\$16,193.88	\$11,641.31	\$485.82	\$4,066.75	-\$4,477.87

Sum of Net / Bank

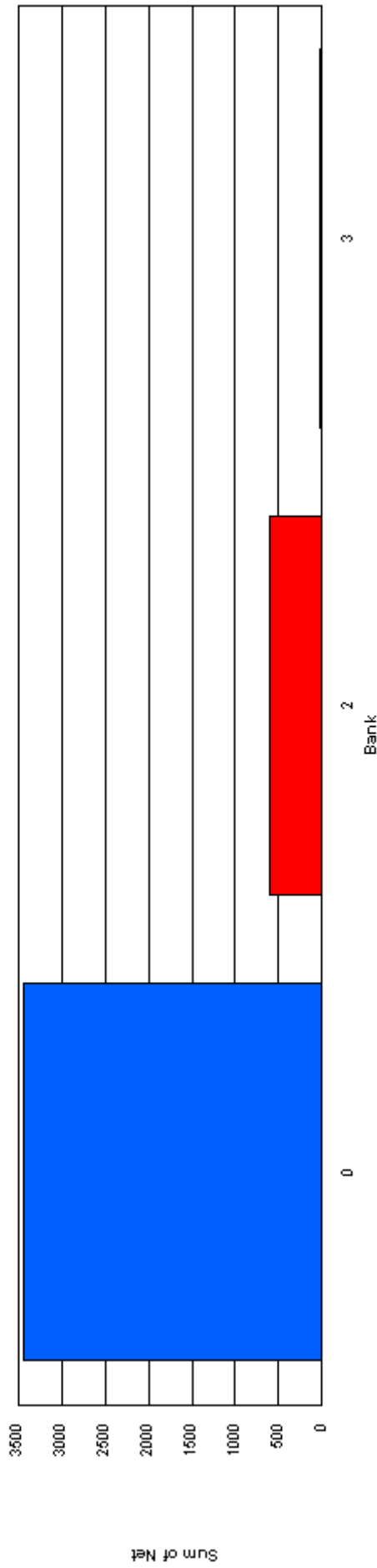

<u>Denom</u>	<u>\$Handle</u>	<u>\$Net</u>	<u>%Handle</u>	<u>#Machines</u>	<u>AvgDailyNet</u>
1¢	1,609,138.00	451,807.00	99.37	11	41,073.36
25¢	650.00	-350.00	0.04	2	-175.00
100¢	9,600.00	3,800.00	0.59	2	1,900.00
Grand Total:	\$1,619,388.00	\$455,257.00	100%		

Sum of Avg Daily Net / Denomination

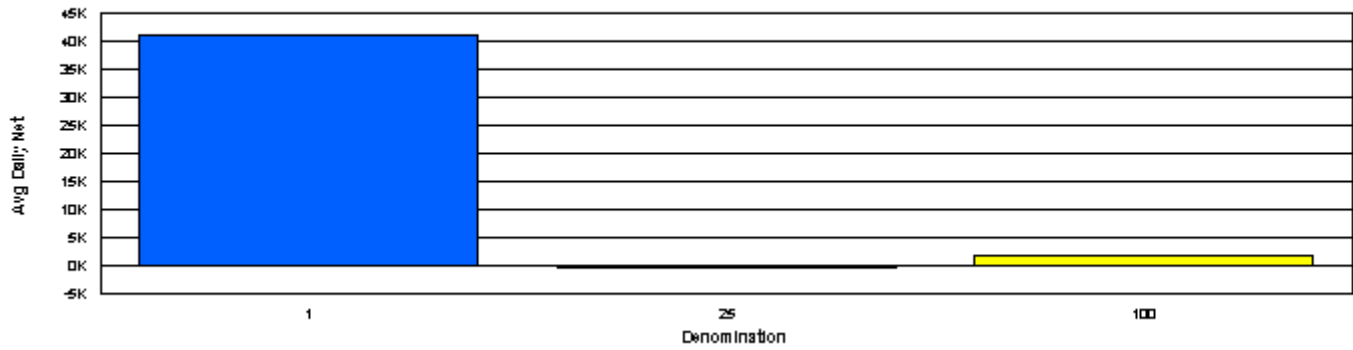

Actual vs. Theoretical Payout

ID	Game Name	Type	Theor%	Actual%	CashIn	CashOut	Games Played
1	Joebucks - Gemmie	3 Reel Slot	0.93	0.00	\$0.00	\$0.00	0
2	Joebucks - Grngol	3 Reel Slot	0.94	0.00	\$0.00	\$0.00	0
3	Joebucks - Powzap	3 Reel Slot	0.95	0.00	\$0.00	\$0.00	0
4	Joebucks - River	3 Reel Slot	0.95	0.00	\$0.00	\$0.00	0
5	Joebucks - Rodeo	3 Reel Slot	0.94	0.00	\$0.00	\$0.00	0
6	Joebucks - BWido	3 Reel Slot	0.93	0.00	\$0.00	\$0.00	0
7	Russian Bingo - T	9 Reel Slot - Bingo	0.96	74.51	\$21,445.04	\$15,978.31	177,946
8	Russian Bingo - L	5 Reel Slot - Bingo	0.96	70.94	\$32,804.95	\$23,271.31	67,051
9	Russian Bingo - R	5 Reel Slot - Bingo	0.92	69.03	\$12,371.55	\$8,539.49	66,284
10	Russian Bingo - S	5 Reel Slot - Bingo	0.93	74.01	\$4,178.07	\$3,092.10	39,439
11	Russian Bingo - K	5 Reel Slot - Bingo	0.92	72.47	\$12,053.88	\$8,735.85	107,138
12	Russian Bingo - C	5 Reel Slot - Bingo	0.96	78.86	\$14,226.12	\$11,218.18	137,111
13	Super 7	5 Reel Slot - Bingo	0.92	0.00	\$0.00	\$0.00	0
14	Americana	5 Reel Slot - Bingo	0.94	0.00	\$0.00	\$0.00	0
15	Basic Black - Fire	5 Reel Slot - Bingo	0.95	0.00	\$0.00	\$0.00	0
16	Basic Black - 3 Re	3 Reel Slot - Bingo	0.95	0.00	\$0.00	\$0.00	0
17	Basic Black - 5 Re	5 Reel Slot - Bingo	0.95	0.00	\$0.00	\$0.00	0
18	Basic Black - 9 Re	9 Reel Slot - Bingo	0.86	0.00	\$0.00	\$0.00	0
19	Kenobing - Classic	Keno - Bingo	0.95	0.00	\$0.00	\$0.00	0
20	Kenobing - High R	Keno - Bingo	0.94	0.00	\$0.00	\$0.00	0
21	Kenobing - Color B	Keno - Bingo	0.92	0.00	\$0.00	\$0.00	0
22	Kenobing - Multic	Keno - Bingo	0.95	0.00	\$0.00	\$0.00	0
23	Kenobing - Super B	Keno - Bingo	0.93	0.00	\$0.00	\$0.00	0
24	Kenobing - Cashco	Keno - Bingo	0.94	0.00	\$0.00	\$0.00	0
25	Kenobing - Fire B	Keno - Bingo	0.95	0.00	\$0.00	\$0.00	0
26	Kenobing - Bonus B	Keno - Bingo	0.95	0.00	\$0.00	\$0.00	0
27	Kenobing - Ways K	Keno - Bingo	0.93	0.00	\$0.00	\$0.00	0
28	Roadbing - Lumber	Keno - Bingo	0.95	0.00	\$0.00	\$0.00	0
29	Roadbing - Beach B	3 Reel Slot - Bingo	0.94	0.00	\$0.00	\$0.00	0
30	Roadbing - Punkin	9 Reel Slot - Bingo	0.90	0.00	\$0.00	\$0.00	0
31	Roadbing - New L	Lotto - Bingo	0.92	0.00	\$0.00	\$0.00	0
32	Roadbing - Biou B	5 Reel Slot - Bingo	0.96	0.00	\$0.00	\$0.00	0
33	Ourgame - Nudge -	Keno - Bingo	0.93	94.95	\$272,789.00	\$259,009.00	85,292
34	Ourgame - Bonus -	Keno - Bingo	0.94	92.88	\$363,802.25	\$337,887.00	162,152
35	Ourgame - Free - R	Keno - Bingo	0.94	0.00	\$0.00	\$0.00	0
36	Ourgame - Quad - R	Keno - Bingo	0.94	0.00	\$0.00	\$0.00	0
37	Ourgame - Bonus -	Keno - Bingo	0.94	0.00	\$0.00	\$0.00	0
38	Ourgame - Free - H	Keno - Bingo	0.94	0.00	\$0.00	\$0.00	0
39	Ourgame - Quad - H	Keno - Bingo	0.94	0.00	\$0.00	\$0.00	0
40	Ourgame - Bonus -	Keno - Bingo	0.94	0.00	\$0.00	\$0.00	0
41	Ourgame - Free - P	Keno - Bingo	0.94	0.00	\$0.00	\$0.00	0
42	Ourgame - Quad - P	Keno - Bingo	0.94	0.00	\$0.00	\$0.00	0
43	Ourgame - Bonus -	Keno - Bingo	0.94	0.00	\$0.00	\$0.00	0
44	Ourgame - Free - T	Keno - Bingo	0.94	0.00	\$0.00	\$0.00	0
45	Ourgame - Quad - T	Keno - Bingo	0.94	0.00	\$0.00	\$0.00	0
Grand Total:					\$733,670.86	\$667,731.24	842,413

Period Collection Report

Location: Quapaw

<u>Mach</u>	<u>Time</u>	<u>Credits Played</u>	<u>Credits Won</u>	<u>Net</u>	<u>Bills In</u>	<u>Bills Count</u>	<u>Bill Miscount</u>	<u>Network In</u>	<u>Network Out</u>	<u>Network Net</u>	<u>Canceled Credits</u>	<u>Credits On Mach</u>	<u>Variance</u>
2	9/21/04 1:46:29PM	0.00	0.00	0.00	-5.00	-5.00	0.00	0.00	0.00	0.00	0.00	0.00	4.00
2	9/21/04 3:59:02PM	2.00	0.00	2.00	0.00	0.00	0.00	0.00	0.00	0.00	0.00	1.00	0.00
2	9/21/04 1:41:21PM	1.00	0.00	1.00	4.00	4.00	0.00	0.00	0.00	0.00	0.00	3.00	0.00
2	9/21/04 1:46:29PM	1.00	0.00	1.00	-107123.00	-107123.00	0.00	0.00	0.00	0.00	0.00	0.00	107,109.00
2	9/21/04 1:41:21PM	7.00	12.00	-5.00	0.00	0.00	0.00	0.00	0.00	0.00	0.00	15.00	0.00
2	9/21/04 11:06:30AM	0.00	0.00	0.00	10.00	10.00	0.00	0.00	0.00	0.00	0.00	10.00	-1.00
2	9/21/04 11:06:30AM	9.00	0.00	9.00	10.00	10.00	0.00	0.00	1.00	-1.00	0.00	1.00	1.00
2	9/21/04 11:04:52AM	16.00	6.00	10.00	10.00	10.00	0.00	0.00	0.00	0.00	0.00	0.00	0.00
2	9/20/04 11:02:54AM	60.00	40.00	20.00	20.00	20.00	0.00	0.00	0.00	0.00	0.00	0.00	-14.00
2	9/21/04 10:58:16AM												
Grand Total:		\$96.00	\$58.00	\$38.00	-\$107074.00	-\$107074.00	\$0.00	\$0.00	\$1.00	-\$1.00	\$0.00	\$30.00	\$107,099.00



<u>Mach</u>	<u>Game Name</u>	<u>TimeStamp</u>	<u>Ones</u>	<u>Fives</u>	<u>Tens</u>	<u>Twenties</u>	<u>Fifties</u>	<u>Hundreds</u>	<u>Total</u>
32	SG	10/11/04 5:07:13PM	12	23	18	24	23	20	\$3,937.00
32	SG	10/11/04 5:08:11PM	0	0	0	0	0	0	\$0.00
32	SG	10/11/04 5:08:11PM	0	0	0	0	0	0	\$0.00
32	SG	10/11/04 5:08:11PM	0	0	0	0	0	0	\$0.00
32	SG	10/11/04 5:08:11PM	0	0	0	0	0	0	\$0.00
32	SG	10/11/04 5:08:32PM	0	0	0	0	0	0	\$0.00
			<u>12</u>	<u>23</u>	<u>18</u>	<u>24</u>	<u>23</u>	<u>20</u>	<u>\$3,937.00</u>
Grand Total:			12	23	18	24	23	20	\$3,937.00



Uncashed Valid Tickets

<u>ID</u>	<u>Amount</u>	<u>Mach</u>	<u>TimeWon</u>	<u>TimeCashed</u>
3090	\$1.00	1,000	9/20/04 5:10:32PM	
3091	\$1.00	1,000	9/20/04 5:10:32PM	
3092	\$1.00	1,000	9/20/04 5:10:33PM	
3093	\$1.00	1,000	9/20/04 5:10:52PM	
3094	\$450.00	7	9/20/04 5:11:27PM	
3095	\$7.00	21	9/20/04 5:23:28PM	
3096	\$9.75	21	9/20/04 5:24:35PM	
3097	\$11.00	11	9/20/04 5:26:36PM	
3098	\$9.75	17	9/20/04 5:32:54PM	
3099	\$35.00	2	9/20/04 6:12:41PM	
3103	\$2.50	17	9/21/04 4:17:51PM	
3111	\$1.00	21	9/22/04 12:19:56PM	
3112	\$4.75	21	9/22/04 12:26:18PM	
<u>Grand Total:</u>	\$142,545.52			



<u># Won</u>	<u>Won</u>	<u># Payed</u>	<u>Payed</u>	<u># Expired UnPaid</u>	<u>Expired UnPaid</u>
1863	\$151,898.78	1	\$189.00	2	\$246,970.00

Won | Paid | Expired UnPaid

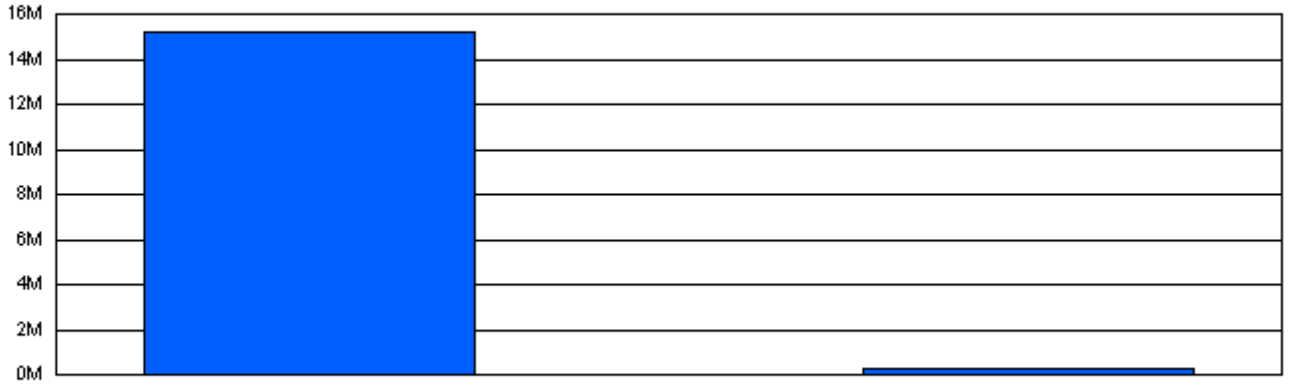

<u>Ticket ID</u>	<u>Mach</u>	<u>Amount</u>	<u>TimeWon</u>	<u>TimeCashed</u>	<u>TimeExpired</u>
12407	35	\$101.50	10/11/04 5:21:25PM		
12408	33	\$117.00	10/11/04 5:23:15PM		
12409	34	\$56.25	10/11/04 5:27:46PM		
12410	35	\$7.75	10/11/04 5:28:12PM		
12411	32	\$65.00	10/11/04 5:28:56PM		
12412	33	\$30.00	10/11/04 5:29:49PM		
12413	35	\$53.00	10/11/04 5:33:32PM		
12414	34	\$40.00	10/11/04 5:34:27PM		
12415	32	\$111.00	10/11/04 5:36:35PM		
12416	34	\$86.50	10/11/04 5:41:21PM		
12417	32	\$77.00	10/11/04 5:44:24PM		
12418	34	\$4.00	10/11/04 5:47:59PM		
20000	24	\$1,234.85	8/17/04 11:52:00AM		10/11/04 12:01:40AM
<u>Grand Total:</u>		\$835,421.23			



Hourly Cash Report

<u>Hour</u>	<u>Bank</u>	<u>GameID</u>	<u>GameName</u>	<u>Cash In</u>	<u>Cash Out</u>	<u>Net Cash</u>
<hr/>						
22						
	0	1,011	MACH 7	\$95.70	\$65.15	\$30.55
	2	1,025	MACH 23	\$51.57	\$38.45	\$13.12
	2	1,034	MACH 24	\$55.92	\$42.23	\$13.69
	0	1,049	MACH 27	\$32.80	\$25.98	\$6.82
	0	1,054	MACH 28	\$90.15	\$54.58	\$35.57
	0	1,059	MACH 29	\$55.52	\$39.79	\$15.73
	0	1,062	MACH 30	\$60.48	\$48.72	\$11.76
	0	1,070	MACH 31	\$47.52	\$32.24	\$15.28
<hr/>						
23						
	0	1,011	MACH 7	\$96.15	\$65.03	\$31.12
	2	1,025	MACH 23	\$52.11	\$39.63	\$12.48
	2	1,034	MACH 24	\$55.68	\$44.55	\$11.13
	0	1,049	MACH 27	\$33.05	\$22.60	\$10.45
	0	1,054	MACH 28	\$86.85	\$59.90	\$26.95
	0	1,059	MACH 29	\$55.68	\$42.92	\$12.76
	0	1,062	MACH 30	\$60.75	\$45.21	\$15.54
	0	1,070	MACH 31	\$53.10	\$38.27	\$14.83
Grand Total:				\$15,727.41	\$11,449.63	\$4,277.78



Bill Insertion Log

<u>Mach</u>	<u>TimeStamp</u>	<u>Ones</u>	<u>Fives</u>	<u>Tens</u>	<u>Twenties</u>	<u>Fifties</u>	<u>Hundreds</u>
21	9/22/04 12:08:56PM	0	0	0	0	0	0
21	9/22/04 12:09:56PM	0	0	0	0	0	0
21	9/22/04 12:11:20PM	0	0	0	0	0	0
<hr/> 21 <hr/>		<hr/> (152) <hr/>	<hr/> (131) <hr/>	<hr/> (142) <hr/>	<hr/> (146) <hr/>	<hr/> (146) <hr/>	<hr/> (134) <hr/>
<hr/> Grand Total: <hr/>		<hr/> (498) <hr/>	<hr/> (512) <hr/>	<hr/> (493) <hr/>	<hr/> (531) <hr/>	<hr/> (535) <hr/>	<hr/> (538) <hr/>



of Machines: 29

<u>Mach</u>	<u>Ones</u>	<u>Fives</u>	<u>Tens</u>	<u>Twenties</u>	<u>Fifties</u>	<u>Hundreds</u>
1	0	0	0	0	0	0
2	6	0	0	0	0	0
3	0	0	0	0	0	0
4	0	0	0	0	0	0
5	0	0	0	0	0	0
6	0	0	0	0	0	0
7	0	0	0	0	0	0
8	0	0	0	0	0	0
9	0	0	0	0	0	0
10	0	0	0	0	0	0
11	1	0	0	0	0	0
12	0	0	0	0	0	0
13	0	0	0	0	0	0
14	0	0	0	0	0	0
15	0	0	0	0	0	0
16	0	0	0	0	0	0
17	15	0	0	0	0	0
20	0	0	0	0	0	0
21	7	0	0	0	0	0
22	0	0	0	0	0	0
23	0	0	0	0	0	0
24	0	0	0	0	0	0
25	0	0	0	0	0	0
26	0	0	0	0	0	0
27	0	0	0	0	0	0
28	0	0	0	0	0	0
29	0	0	0	0	0	0
30	0	0	0	0	0	0
31	0	0	0	0	0	0
<u>Grand Total:</u>	<u>29</u>	<u>0</u>	<u>0</u>	<u>0</u>	<u>0</u>	<u>0</u>



Location: Quapaw

Current Free Machines

10/11/04

<u>ID</u>	<u>GameName</u>	<u>Escrow</u>	<u>Active</u>	<u>Bank #</u>	<u>Xpos</u>	<u>Ypos</u>
------------------	------------------------	----------------------	----------------------	----------------------	--------------------	--------------------



Current Inactive Machines

<u>ID</u>	<u>GameName</u>	<u>Escrow</u>	<u>Active</u>	<u>Bank</u>	<u>Xpos</u>	<u>Ypos</u>
1	MACH 1	\$0	0	4	0	0
2	MACH 2	\$1,100	0	0	6705	4943
4	MACH 4	\$0	0	3	1328	4551
5	MACH 5	\$0	0	0	7792	1980
6	MACH 6	\$10,015	0	0	2229	5411
7	MACH 7	\$1,839	0	0	2241	4538
8	MACH 8	\$0	0	0	0	0
9	MACH 9	\$0	0	0	5855	2009
10	MACH 10	\$0	0	3	0	0
11	MACH 11	\$1,400	0	0	7724	4956
12	MACH 12	\$0	0	2	0	0
13	MACH 13	\$0	0	1	6832	2879
14	MACH 14	\$0	0	1	6840	1995
15	MACH 15	\$0	0	1	5878	2888
16	MACH 16	\$0	0	1	0	0
17	MACH 17	\$75	0	2	8707	4974
20	MACH 20	\$0	0	2	3133	7794
21	MACH 21	\$9,050	0	2	5663	4929
22	MACH 22	\$2,953	0	2	3108	3669
23	MACH 23	\$1,039	0	2	461	4527
24	MACH 24	\$1,571	0	2	477	3648
25	MACH 25	\$550	0	3	3122	4508
26	MACH 26	\$0	0	3	7758	2882
33	MACH 33	\$4,900	0	0	5078	7784



<u>Event #</u>	<u>Event Description</u>	<u>Date</u>	<u>Time</u>	<u>MachID</u>
23	'E_MEM_CORRUPT'	10/11/04	3:02:20PM	27
23	'E_MEM_CORRUPT'	Count:	1	
37	'E_RESET'	10/11/04	3:02:21PM	27
37	'E_RESET'	10/11/04	3:26:24PM	34
37	'E_RESET'	Count:	2	
38	'E_VOUCHER'	10/11/04	3:55:45PM	27
38	'E_VOUCHER'	Count:	1	
411	Lost Connection With Network	10/11/04	3:23:09PM	34
411	Lost Connection With Network	10/11/04	5:33:51PM	33
411	Lost Connection With N	Count:	2	
412	Reconnected to Network	10/11/04	10:03:02AM	33
412	Reconnected to Network	10/11/04	3:02:20PM	27
412	Reconnected to Network	10/11/04	3:26:15PM	34
412	Reconnected to Network	Count:	3	

